COMUNE DI ASCOLI PICENO

PROPOSTA TECNICA PRELIMINARE di PIANO di RECUPERO in VARIANTE al P.R.G. art. 33 comma 15 della L.R. 19/2023 su area in VIA ANNIBAL CARO 2 N.C.E.U. foglio 169 part. 279

SOGGETTI PROPONENTI

CONTI GIUSEPPE - c.f. CNTGPP43R06H390L
TASCA GIUSEPPINA c. f. TSCGPP49R56A044R

PROGETTISTI

ARCH. LAURA CENNINI
GEOM. BERNARDINO VIRGULTI

TAV. 3

SC. 1/100

FABBRICATO RESIDENZIALE PIANTE PROSPETTI SEZIONI

Laura Cennini
Architetto
Via Mattiotti, 5
Colli del Tronto AP
Tel 0736 890026
lauracennini@gmail.com

PLANIMETRIE

interrato quota -2.80

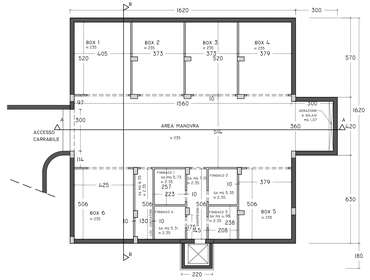

piano terra quota 0.00

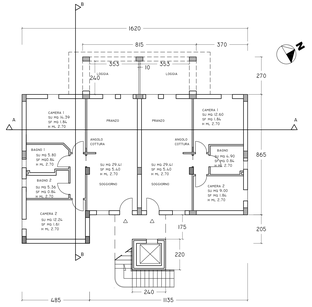

piano primo quota+3.00

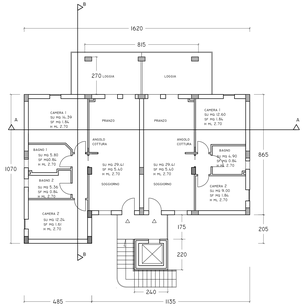

copertura

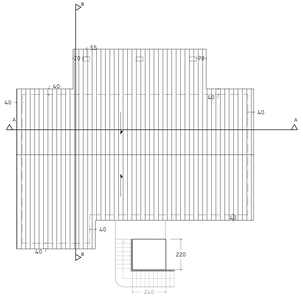

SEZIONI

sezione AA

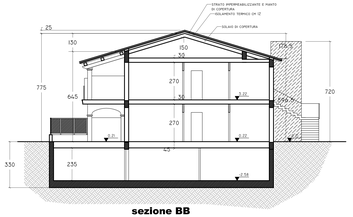

sezione BB

PROSPETTI

prospetto nord ovest

prospetto nord est

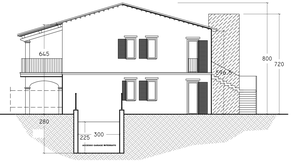

prospetto sud ovest

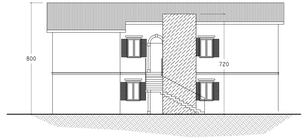

prospetto sud est

prospetto sud est
senza ascensore